

NATURAL ALICE POP

Design Arter&Citton



2849 FK V4 39



Scocca imbottita con anima in tecnopolimero.
Telaio in faggio naturale, sbiancato o tinto smoke.
Perfetta sia per l'uso domestico che in ambienti contract.

*Upholstered main body with technopolymer core.
Natural, bleached or wenge stained beech frame.
Perfect both for the home and for contract.*

FINITURA TELAIO FRAME FINISHING



FS

faggio sbiancato
bleached beech wood

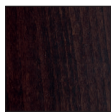

FK

faggio smoke
wenge beech wood

TESSUTI E COLORI FABRICS AND COLOURS

VELLUTO / VELVET

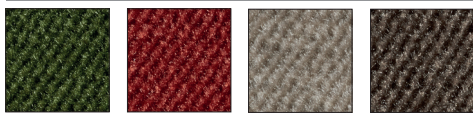

V4 38

V4 39

V4 40

V4 44

SIMILPELLE / SIMIL-LEATHER



EP 70

VELLUTO IGNIFUGO / FIRE RETARDANT VELVET



V3 57

V3 58

V3 59

TESSUTO CLIENTE = chiedere per minimo ordine

Alla sezione "tessuti" disponibili ulteriori finiture.
Fattibilità da valutare.

CUSTOMER OWN FABRIC = ask for the minimum order quantity

All options available at "fabrics" section.
Non-standard options to be verified.

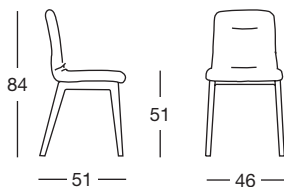

Art. 2849

Imballo Packing	2 pezzi - 2 colli 2 pieces - 2 packages
Peso unitario Unit weight	Kg 6,700

made in Italy

SCAB DESIGN
since 1957

Sede/Headquarters: 25030 Coccaglio (BS) Italy - Via G. Monauni, 12
Divisione Commerciale Italia: Tel. 0307718.755 - italia@scab.it
Export Department: Phone +390307718.715 - export@scabitaly.com
www.scabdesign.it